

ELEVATION

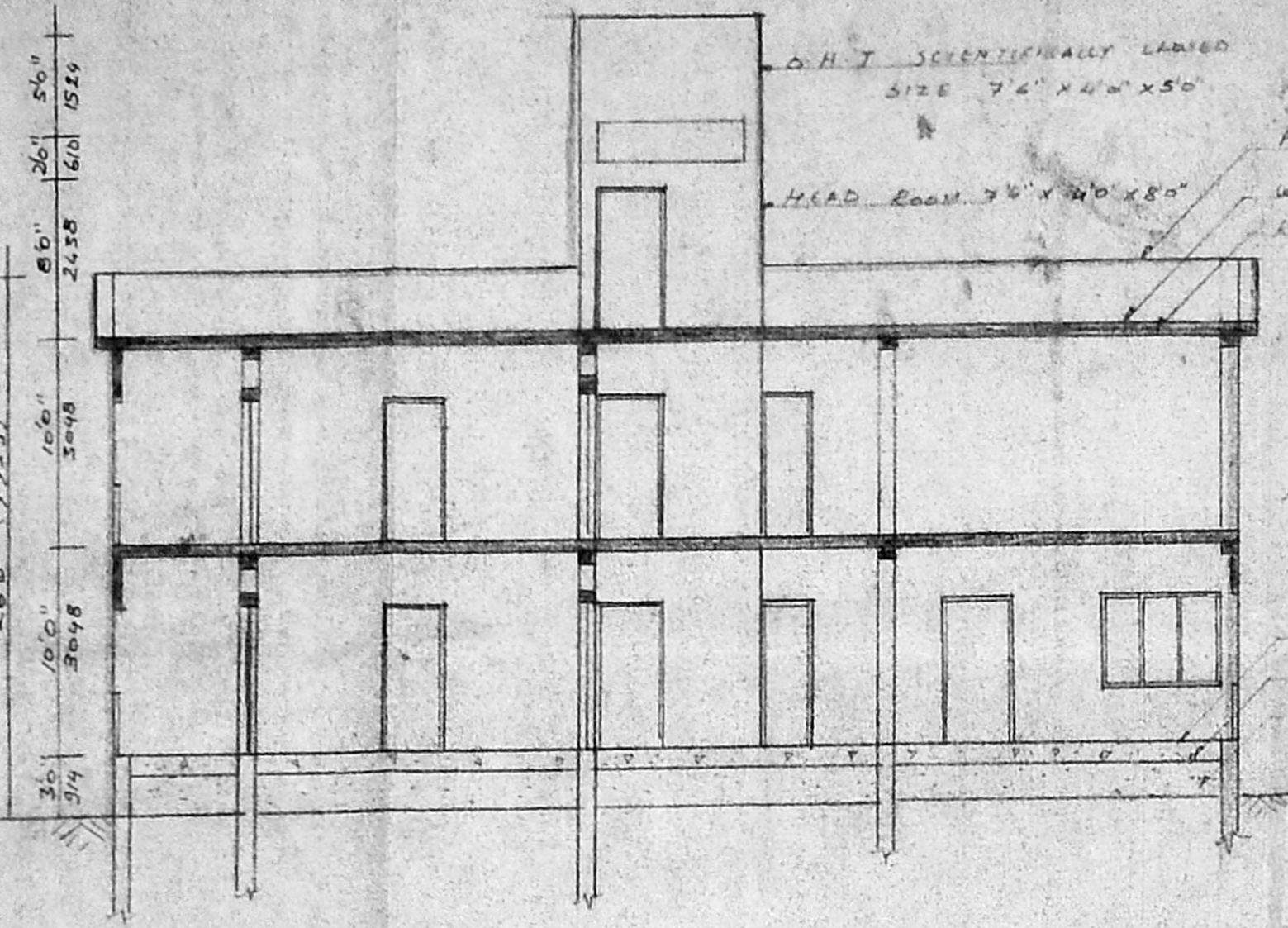

SECTION ON 'AB'

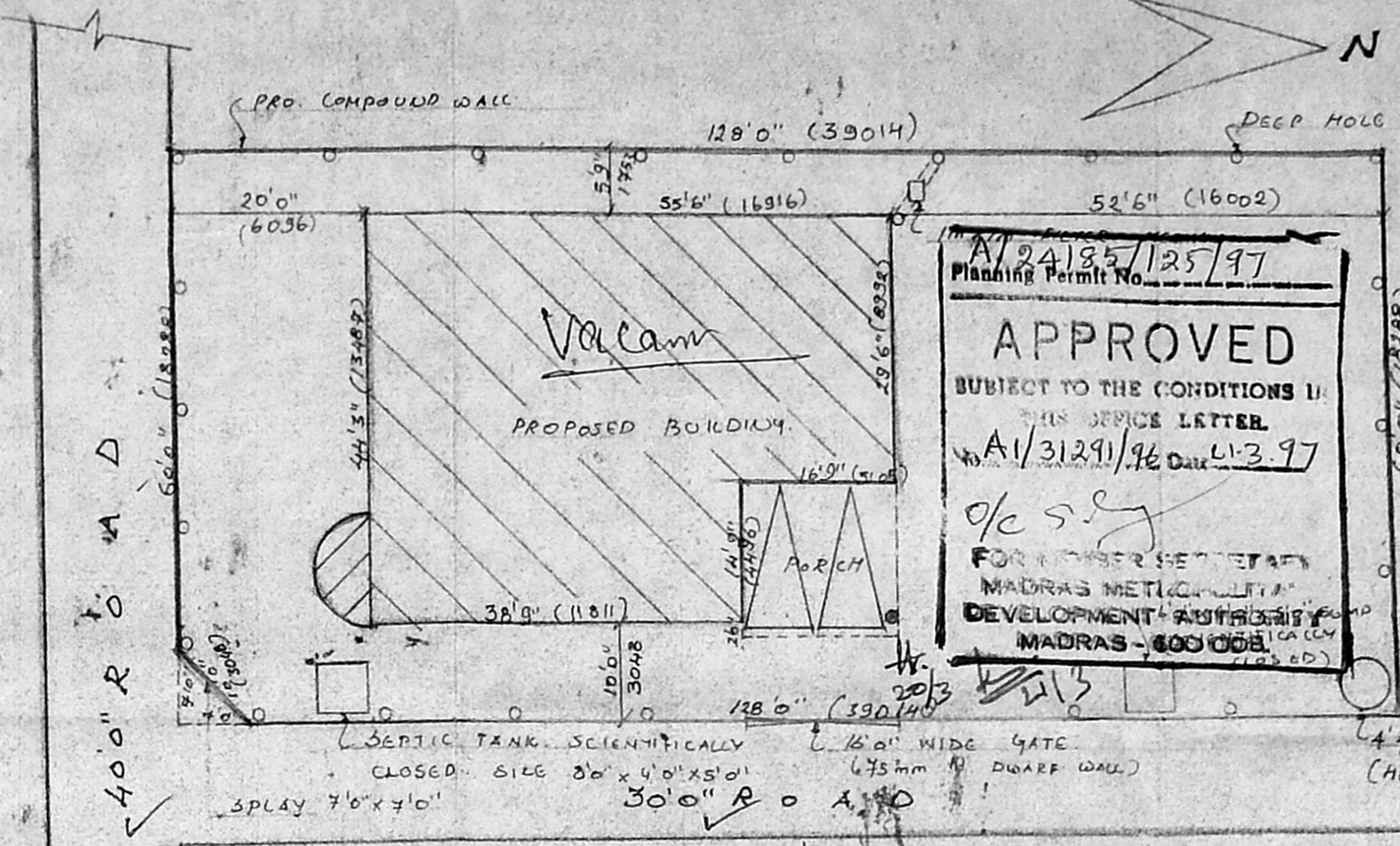

Inspected the site on 10.1.97  
 Width of the road is 30'-0" and 40'-0"  
 Public tower (150' x 150') ROAD (SCALE 1/160")  
 Street lights and drainage  
 are not in existence.  
 Proposed site is under Valam  
 The distance between the proposed  
 site and to nearest HT is 685m.  
 (as per survey and earth file)

APPROVED  
 SUBJECT TO THE CONDITIONS IN  
 THIS SERVICE LETTER  
 No. A/31291/96 dated 13.9.97  
 FOR INSPECTOR GENERAL  
 MADRAS METROPOLITAN  
 DEVELOPMENT AUTHORITY  
 MADRAS - 600 002

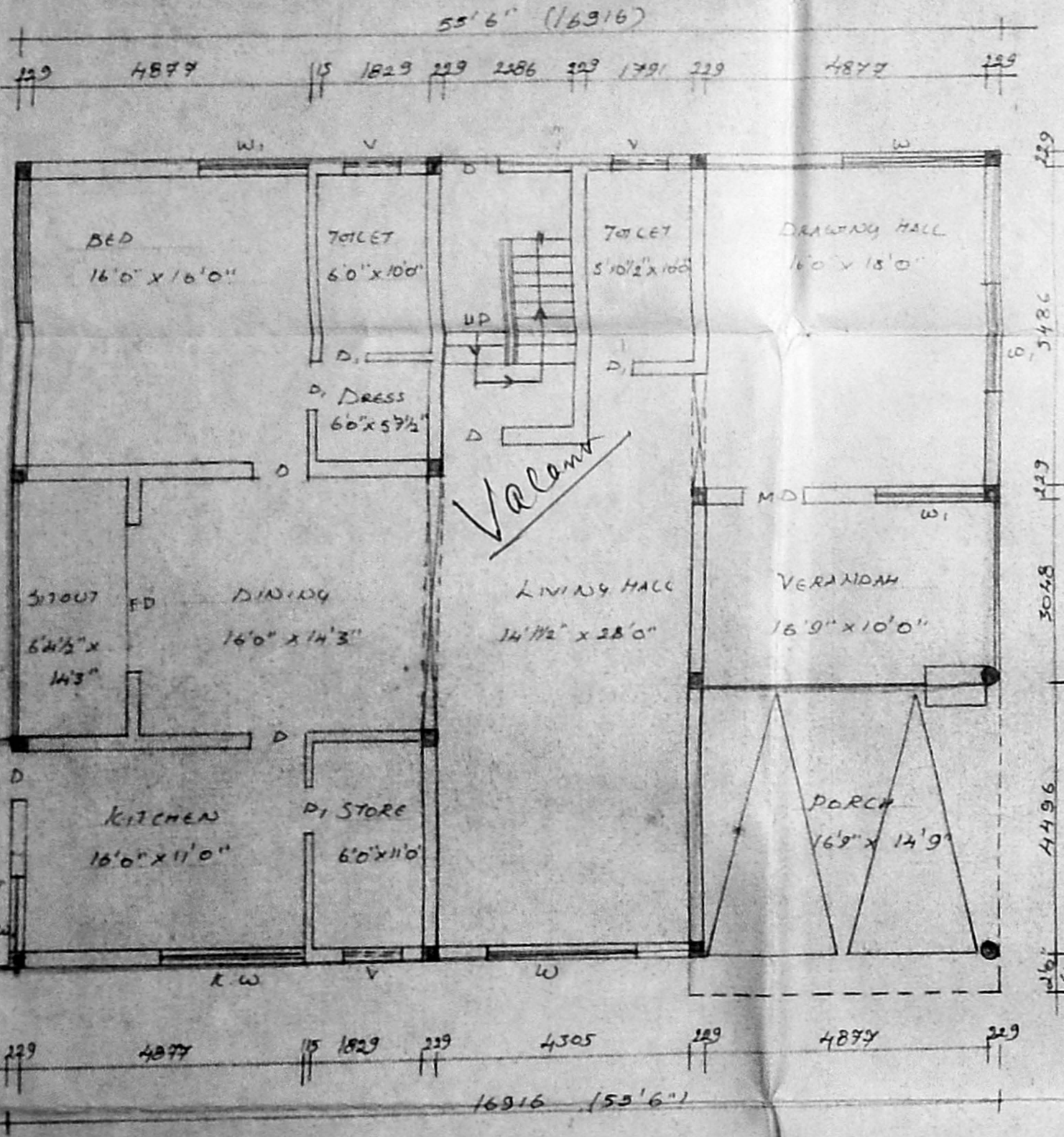

GROUND FLOOR PLAN.

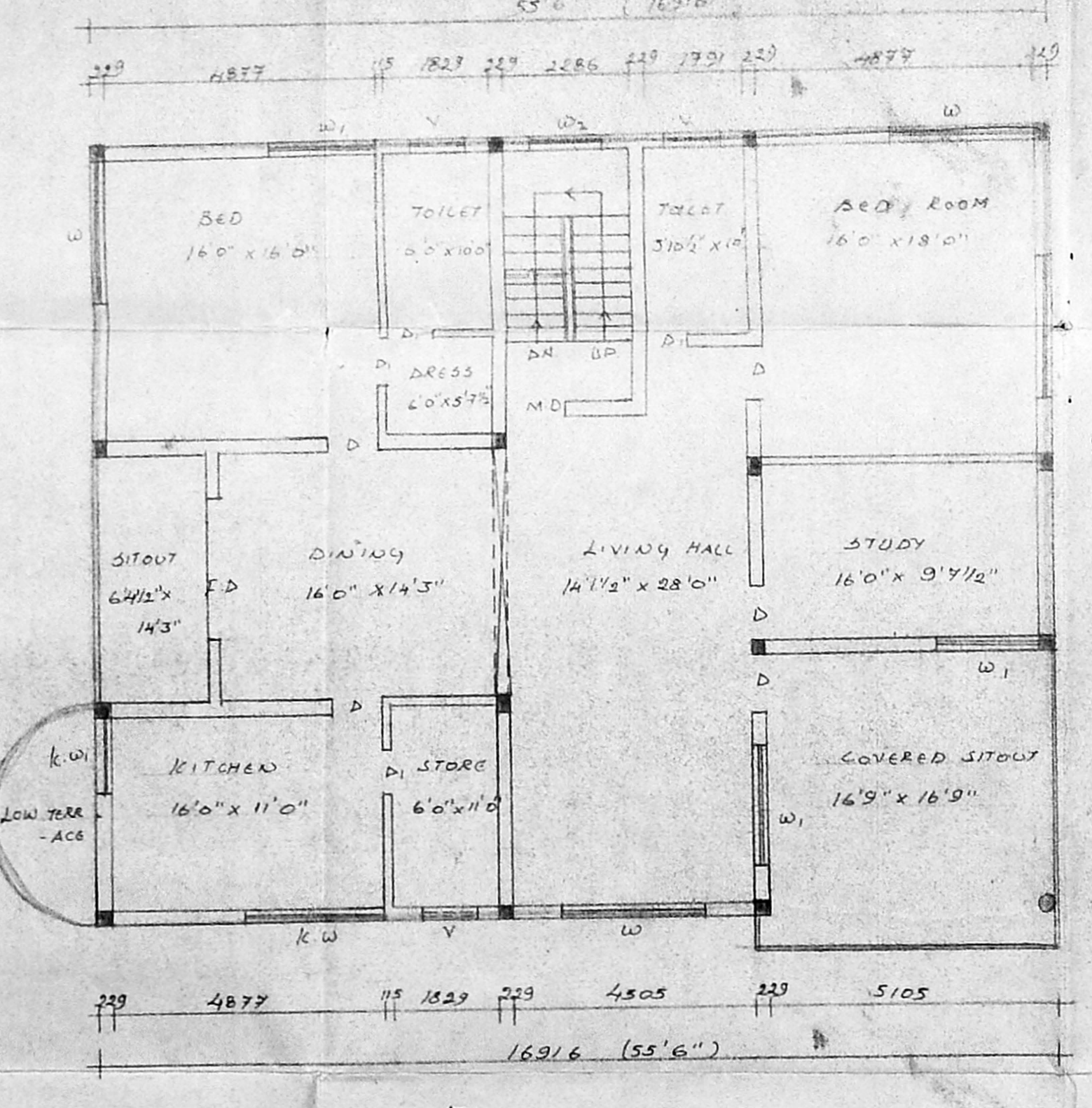

FIRST FLOOR PLAN.

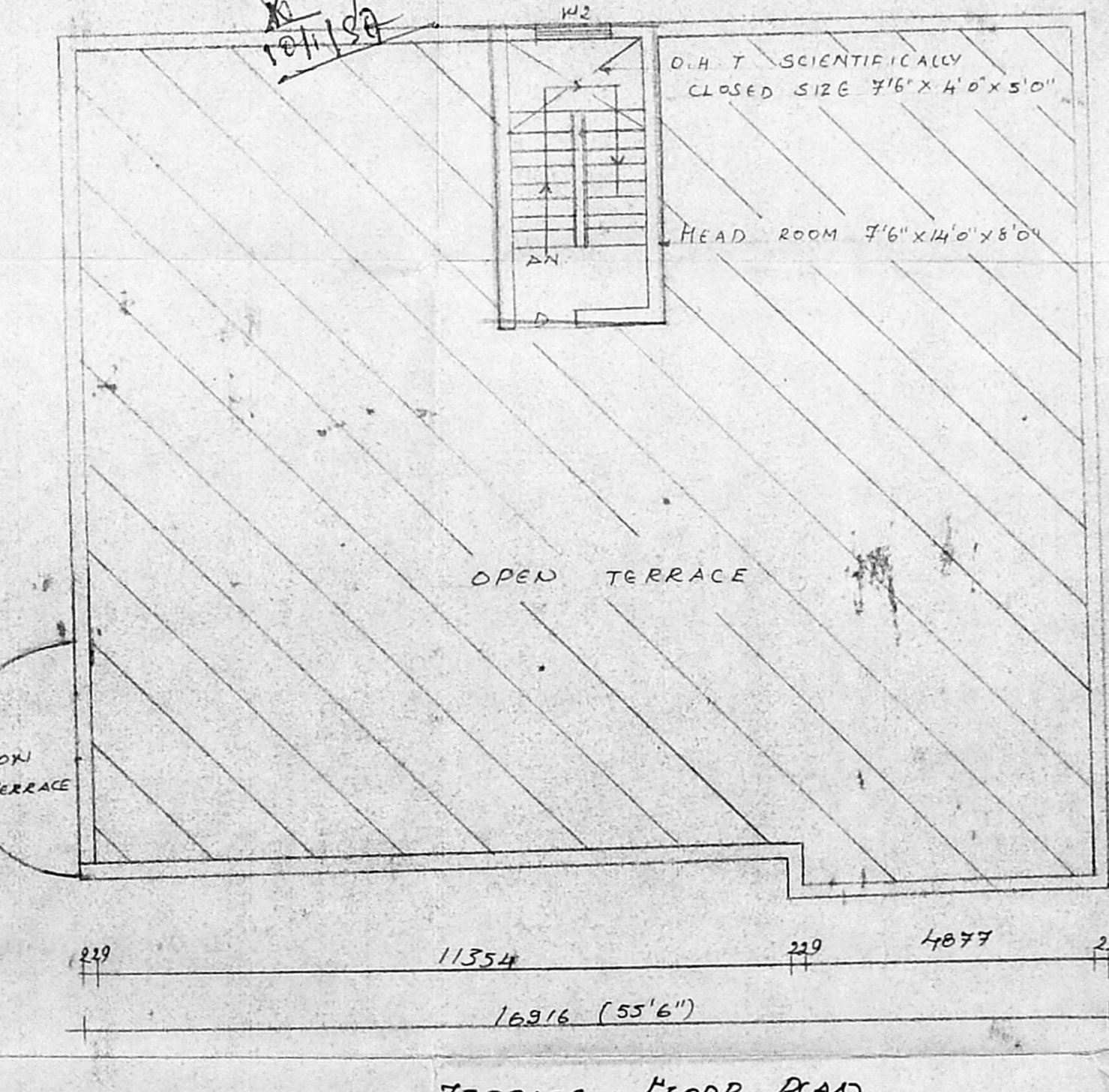

TERRACE FLOOR PLAN.

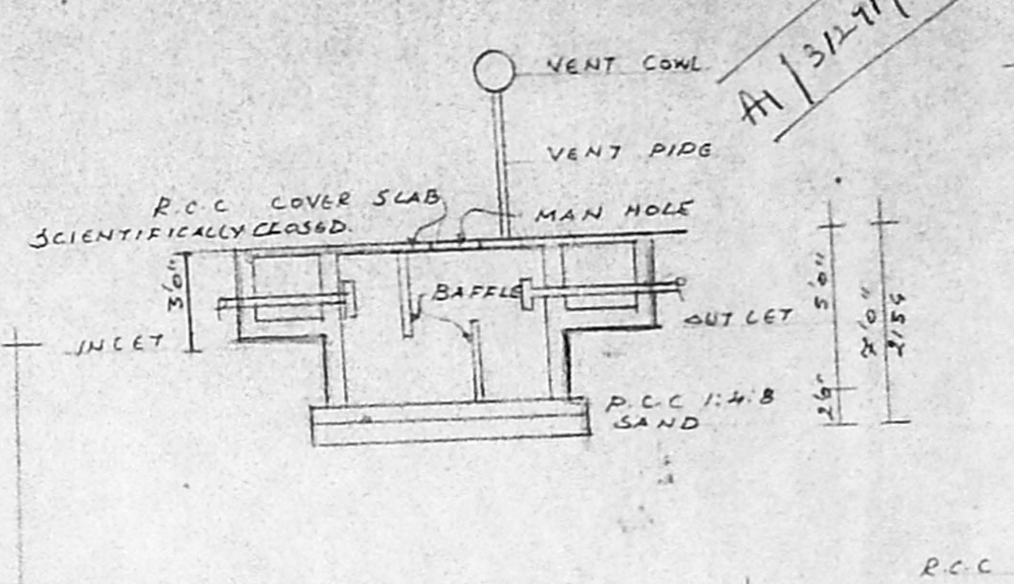

DETAILS OF SEPTIC TANK.

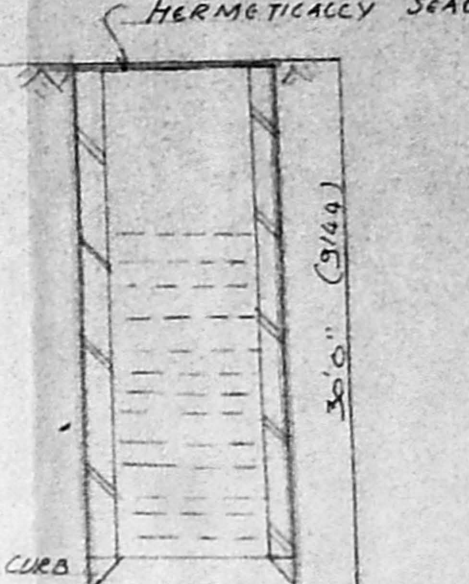

DETAILS OF WELL.

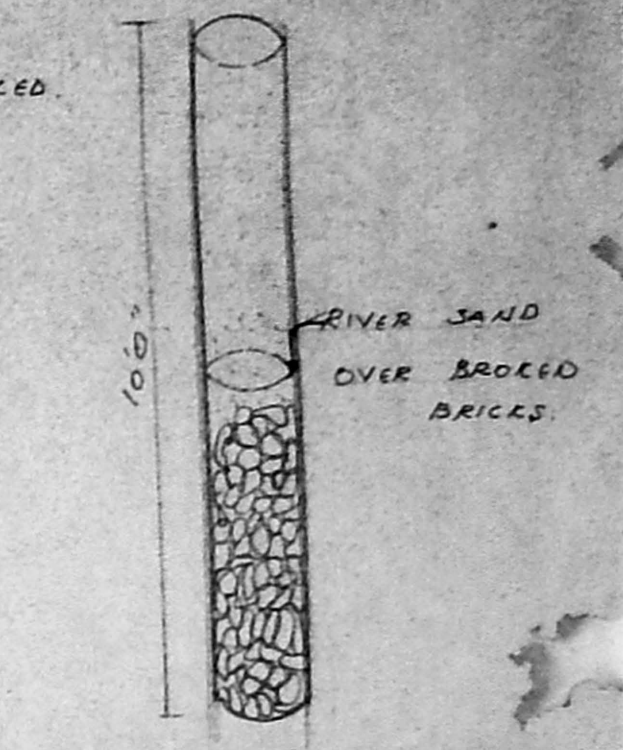

DETAILS OF SUMP.

DETAILS OF DEEP HOLE.

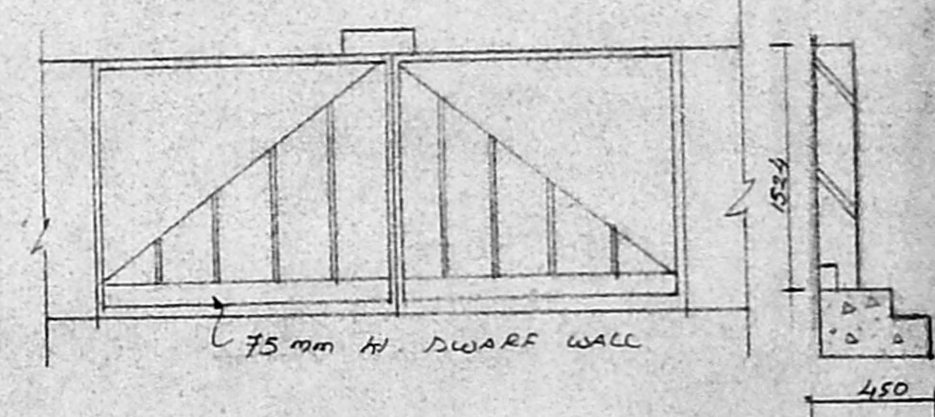

DETAILS OF COMPOUND WALL.

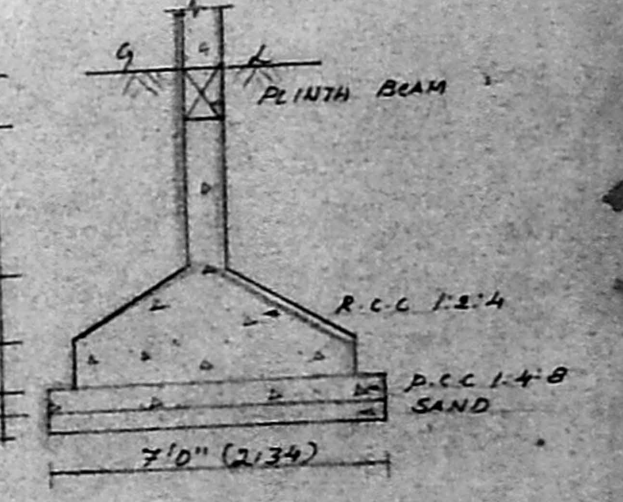

DETAILS OF FOUNDATION.

PROPOSED RESIDENTIAL BUILDING AT,  
 PLOT NO 479, SRI KAPAGESWARAR NAGAR,  
 NO 145 ATHORIUM NILANGARAI VILLAGE,  
 SAIDAPET TACUK, CHENNAI DISTRICT. S.NO 9/2A

**SPECIFICATIONS**

FOUNDATION	R.C.C. FOUNDATION WITH P.C.C. 1:4:8 & SAND.
FLOORING	FLOOR FINISH OVER P.C.C. 1:4:8 & SAND
SUPER STRUCTURE	BR. WORK 10 CM 1:5
ROOFING	R.C.C. ROOF SCAB 1:2:4
W COURSE	TWO LAYERS OF PRESSURE TILES OVER BRICK JELLY WITH C.M.E. MORTAR.
JOINERY	WITH BEST INDIAN TEAK WOOD.

**JOINERY**

M. D	MAIN DOOR	1067 x 2134
D	DOOR	914 x 2134
D	DOOR	762 x 2134
W	WINDOW	2438 x 1372
W <sub>1</sub>	WINDOW	1829 x 1372
W <sub>2</sub>	WINDOW	1219 x 1399
K.W	KIT. WINDOW	1829 x 1067
K.W <sub>1</sub>	KIT. WINDOW	1213 x 1067
V	VENTILATOR	914 x 610

**AREA STATEMENTS**

LAND EXTENT	7620 S.F.
GROUND FLOOR	2270 S.F.
FIRST FLOOR	2489 S.F.
TOTAL	4759 S.F.
PLOT COVERAGE	32.4%
PROVIDED F.S.I	0.62

SCALE : 1" = 8'-0"  
 DATE : 23.07.96  
 K. Subramanyam  
 R.A. NO 290  
 CORPORATION OF MADRAS  
 LICENSED SURVEYOR.

**COLOUR INDEX**  
 PROPOSED  
 ROAD  
 BOUNDARY  
 OWNER  
 A. Holwa.

**ARCHITECTS**  
 SRINIVASA ENTERPRISES  
 74, BAZULLAN ROAD,  
 T. NAGAR,  
 PH: 8254962.